



Northern Recycling & Waste Services

RECYCLING NEWS

April - June 2014



530-876-3340 * 920 American Way, Paradise * Office open Mon - Fri 8 a.m. to 5 p.m.

RECYCLING & YARDWASTE ALTERNATING SCHEDULE

Recycling = **Blue week** ♻️

Yardwaste = **Brown week**

HHW = Household Hazardous Waste Facility Open 9 a.m. to 1 p.m.

April 2014

S	M	T	W	Th	F	S
		1	2	3	4	HHW
6 ♻️	7	8	HHW	10	11	12
13	14	15	16	17	18	HHW
20 ♻️	21	22	HHW	24	25	26
27	28	29	30			

May 2014

S	M	T	W	Th	F	S
				1	2	HHW
4 ♻️	5	6	HHW	8	9	10
11	12	13	14	15	16	HHW
18 ♻️	19	20	HHW	22	23	24
25	26	27	28	29	30	HHW

June 2014

S	M	T	W	Th	F	S
1 ♻️	2	3	HHW	5	6	7
8	9	10	11	12	13	HHW
15 ♻️	16	17	HHW	19	20	21
22	23	24	25	26	27	HHW
29 ♻️	30					

July 2014

S	M	T	W	Th	F	S
		1	HHW	3	Closed	5
6 ♻️	7	8	9	10	11	HHW
13 ♻️	14	15	HHW	17	18	19
20 ♻️	21	22	23	24	25	HHW
27 ♻️	28	29	HHW	31		

Fourth of July: No service, office closed. Pick up will be delayed one day; regular Friday pickup will be on Saturday.

Upcoming Community Events



Thursday, April 10th: "Paradise Speaks" 6:00 p.m.

Paradise Performing Arts Center, 777 Nunneley Rd.

Join the Paradise Citizen's Alliance for a special community presentation of the results from the recent Speak Up for Paradise Quality of Life Survey conducted by the Paradise Citizens' Alliance. A reception with refreshments follows.

Saturday, April 19th: The PID 16th Annual Kid's Fishing Day

6 a.m. to 3 p.m. Paradise Lake

This event is open to kids ages 3-15. The day will be full of raffles, prizes, and a convenient snack bar, which will be open until 3:00 pm.



Saturday, April 26th: Pharmaceutical Take Back

10 a.m. to 2 p.m., Paradise Immediate Care, 5875 Clark

FREE and OPEN to the Public. Drop off for your unwanted or expired medication. No pill bottles accepted, pills must be out of containers and in a plastic bag.

Saturday, April 26th: NRWS Free Spring Clean Up Event

9 a.m. to 1 p.m. NRWS Recycling Center (920

American Way) & POA Magalia (14211 Wycliff)

Free drop off for appliances, & E-waste (anything with a cord).



Saturday & Sunday, April 26 - 27th: Gold Nugget Days

Terry Ashe Recreational Center, Skyway

Friday & Saturday, May 9th -10th: Free Vegetative Waste Drop

9 a.m. to 4 p.m. 925 American Way

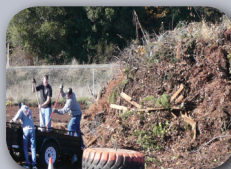



Saturday, May 10th: Chocolate Fest

9 a.m. to 5 p.m. Terry Ashe Recreational Center

Saturday & Sunday, June 21-22nd: Relay for Life



10 a.m. to 10 a.m. Paradise High School

CURBSIDE COLLECTION GUIDE

CAN / BIN COLOR	YES	NO
<p>RECYCLE : BLUE CART / WHITE BIN</p> 	<ul style="list-style-type: none"> <input checked="" type="checkbox"/> Newspapers and inserts <input checked="" type="checkbox"/> Magazine and catalogs <input checked="" type="checkbox"/> Phone books <input checked="" type="checkbox"/> Paper board <input checked="" type="checkbox"/> Aluminum foil and pie plates <input checked="" type="checkbox"/> All plastic containers <input checked="" type="checkbox"/> Other bimetal, empty aerosol cans, small scrap metal max 3' pieces, empty/dry paint cans. 	<ul style="list-style-type: none"> <input checked="" type="checkbox"/> Food soiled paper <input checked="" type="checkbox"/> Window glass <input checked="" type="checkbox"/> Styrofoam <input checked="" type="checkbox"/> Paper Food trays or take out containers <input checked="" type="checkbox"/> Ceramics, Pyrex, crystal dishware or glass ware <input checked="" type="checkbox"/> Tissue or paper towels <input checked="" type="checkbox"/> Plastic bags <input checked="" type="checkbox"/> Compostable plastics
<p>TRASH: BLACK CART / BROWN BINS</p> 	<ul style="list-style-type: none"> <input checked="" type="checkbox"/> Ceramic dishware <input checked="" type="checkbox"/> Glass mirrors and windows <input checked="" type="checkbox"/> Light bulbs (not CFLs) <input checked="" type="checkbox"/> Cat litter & animal waste <input checked="" type="checkbox"/> Food waste <input checked="" type="checkbox"/> Paper with plastic coatings (photos, label paper) <input checked="" type="checkbox"/> Food soiled paper <input checked="" type="checkbox"/> Plastic bags (can go to super market). 	<ul style="list-style-type: none"> <input checked="" type="checkbox"/> Recyclable material <input checked="" type="checkbox"/> Appliances* <input checked="" type="checkbox"/> Construction Debris <input checked="" type="checkbox"/> Needles or syringes* <input checked="" type="checkbox"/> Yard trimmings <input checked="" type="checkbox"/> Hazardous Waste <input checked="" type="checkbox"/> Large oversized items <input checked="" type="checkbox"/> Asbestos <input checked="" type="checkbox"/> Liquids <input checked="" type="checkbox"/> Motor Oil* <input checked="" type="checkbox"/> Dirt, rocks, or stone* <input checked="" type="checkbox"/> Electronic Waste*
<p>YARD WASTE: BROWN CARTS</p> 	<ul style="list-style-type: none"> <input checked="" type="checkbox"/> Grass <input checked="" type="checkbox"/> Leaves <input checked="" type="checkbox"/> Weeds <input checked="" type="checkbox"/> Green plants <input checked="" type="checkbox"/> Clean pallets (broken down to 3' pieces) <input checked="" type="checkbox"/> All items must fit in the cart with the lid closed. 	<ul style="list-style-type: none"> <input checked="" type="checkbox"/> Dirt, rocks or stone <input checked="" type="checkbox"/> Animal feces <input checked="" type="checkbox"/> Bones, fat or grease. <input checked="" type="checkbox"/> Artificial plants <input checked="" type="checkbox"/> Bags <input checked="" type="checkbox"/> Painted/treated wood <input checked="" type="checkbox"/> Food waste

TOWN OF PARADISE HOUSEHOLD HAZARDOUS WASTE FACILITY

ACCEPTED COMMON HOUSEHOLD HAZARDOUS WASTE INCLUDES

- | | | |
|--|--|---|
| <ul style="list-style-type: none"> <input checked="" type="checkbox"/> Oil Based and Latex Based Paints <input checked="" type="checkbox"/> Liquid Petroleum Gas * (propane) tanks no bigger than 5 gallons <input checked="" type="checkbox"/> Flammable Liquids, Thinners, Solvents <input checked="" type="checkbox"/> Pesticides, Herbicides, Fertilizers <input checked="" type="checkbox"/> Wood Preservatives <input checked="" type="checkbox"/> Adhesives, Glue, Putty, Caulk <input checked="" type="checkbox"/> Household Cleaners | <ul style="list-style-type: none"> <input checked="" type="checkbox"/> Swimming Pool Chemicals <input checked="" type="checkbox"/> Roofing Tar <input checked="" type="checkbox"/> Fluorescent Tubes/ Bulbs and CFL's (compact fluorescent lamps) <input checked="" type="checkbox"/> Lighting Ballasts <input checked="" type="checkbox"/> Relays & Switches <input checked="" type="checkbox"/> Photo Chemicals <input checked="" type="checkbox"/> Household Fire Extinguishers <input checked="" type="checkbox"/> Mercury Thermometers <input checked="" type="checkbox"/> Any Aerosol Cans ** that still have liquid in them. <input checked="" type="checkbox"/> Bleaches | <ul style="list-style-type: none"> <input checked="" type="checkbox"/> Solvents <input checked="" type="checkbox"/> Hobby Supplies <input checked="" type="checkbox"/> Poisons <input checked="" type="checkbox"/> Home Generated Pharmaceuticals <input checked="" type="checkbox"/> Fertilizers <input checked="" type="checkbox"/> Waxes, Polishes |
|--|--|---|
- 

- HHW facility is open 9 a.m. to 1 p.m. on rotating Wednesday's and Saturday's (see calendar), located at 920 American Way.

Batteries , Used Oil, Antifreeze, Appliances, Electronics and Sharps are accepted at the Recycling Center 6 days a week and do not have to come to the HHW facility.